T5.09 Character Generation – Career: Noble
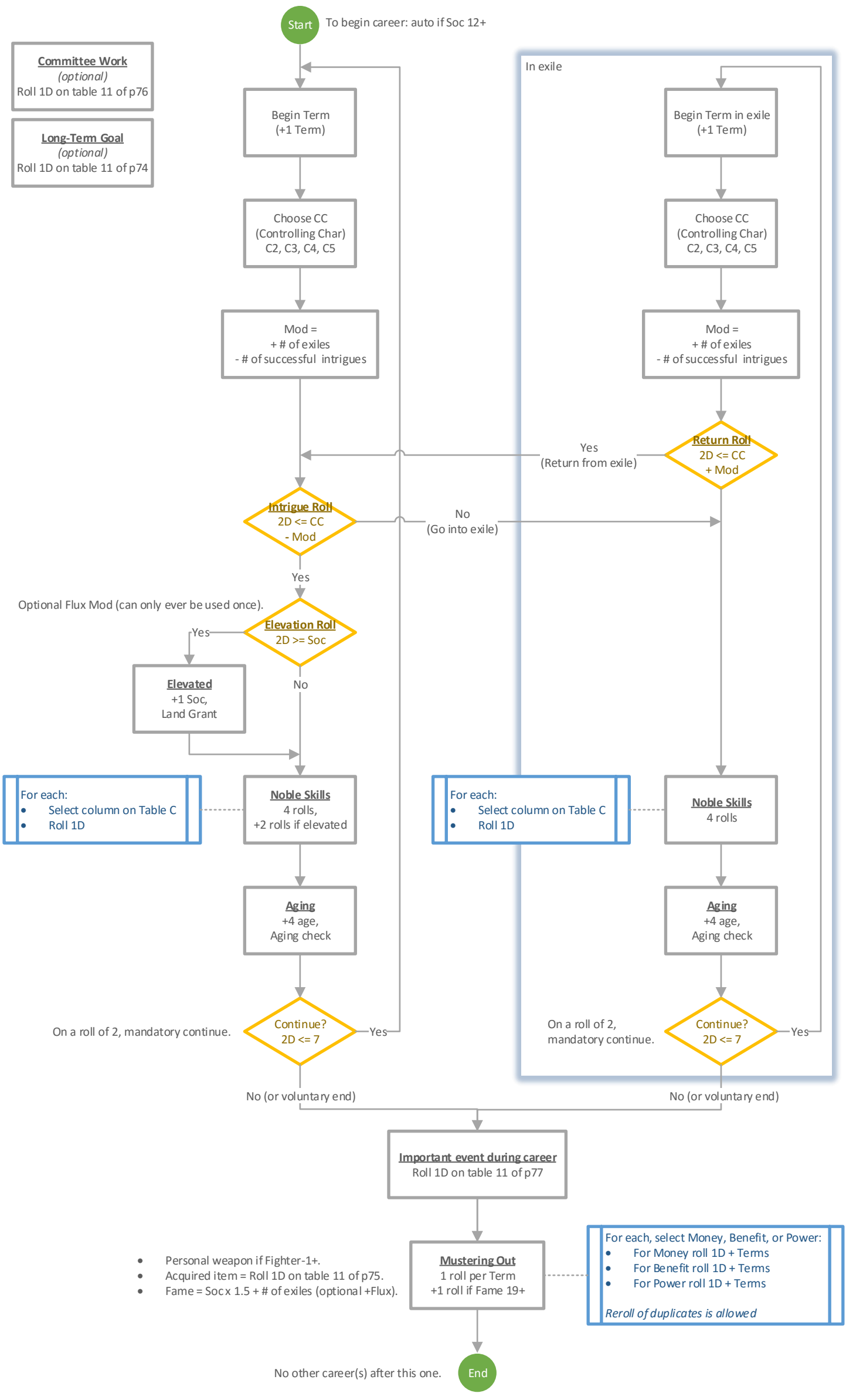
p65 (unless otherwise noted)